BLACK TAIL™

BLACK TAIL

OCTOBER 1998 CC 50048

COVER:

EXOTIC DANCER BUTTA LOVE BEGS, "WATCH ME CUM!"

MILLION DOLLAR BABY'S BOOTY !

NEFERTITI

X-RATED NEWCUMMER PUTS THE 'N' IN NASTY!

CLUBS:

MARYLAND'S LEGEND, NEW JERSEY'S STEPS

U.S. $6.99/CAN. $8.99

10

0 71658 50048 8

Display until September 7, 1998

FOR MATURE READERS OVER THE AGE OF 18

Nefertiti

STEPS

CLUB REPORT

Steps is the kind of club you should visit even when they're not featuring erotic dancers. At 193-97 Western Parkway in Irvington, New Jersey for close to twelve years, Steps is one of Jersey's most popular night spots. The food is good, the drinks are cheap, and the entertainment, especially the comedians on Tuesdays, is all topnotch.

On Sundays and every third Saturday of the month, Steps caters to a mostly male audience who come to see sexy erotic dancers who take their tops off. Then the admission is $5 if you pay in advance and $8 at the door, which is not a lot to see dark, delicious delights like Jazzmine, Ladie, Tiger, Pleasure and Sunshine do their naughty thing.

The club is open every day from 12 noon to 2 a.m., and to 3 a.m. Thursday through Saturday, and Joe Earl, Steps' manager for the past three years, suggests you come early and enjoy the free buffet before the show starts at 9 p.m. Most drinks cost about $4, beers $3 and $4 for imported brands, and the servers—"female mixologists" not barmaids—are just as friendly as can be. Another plus, says Mr. Earl, is Steps' deejays, Alshris of A.S.T. Productions and Troy. They play all kinds of music and are well-known throughout the tristate area. There is also secured parking available.

If your interest is in giving a party of your own, talk to Joe Earl when you visit Steps, or give him a call at 973-372-9807. You'll find him, and the club, very accommodating, as we did.

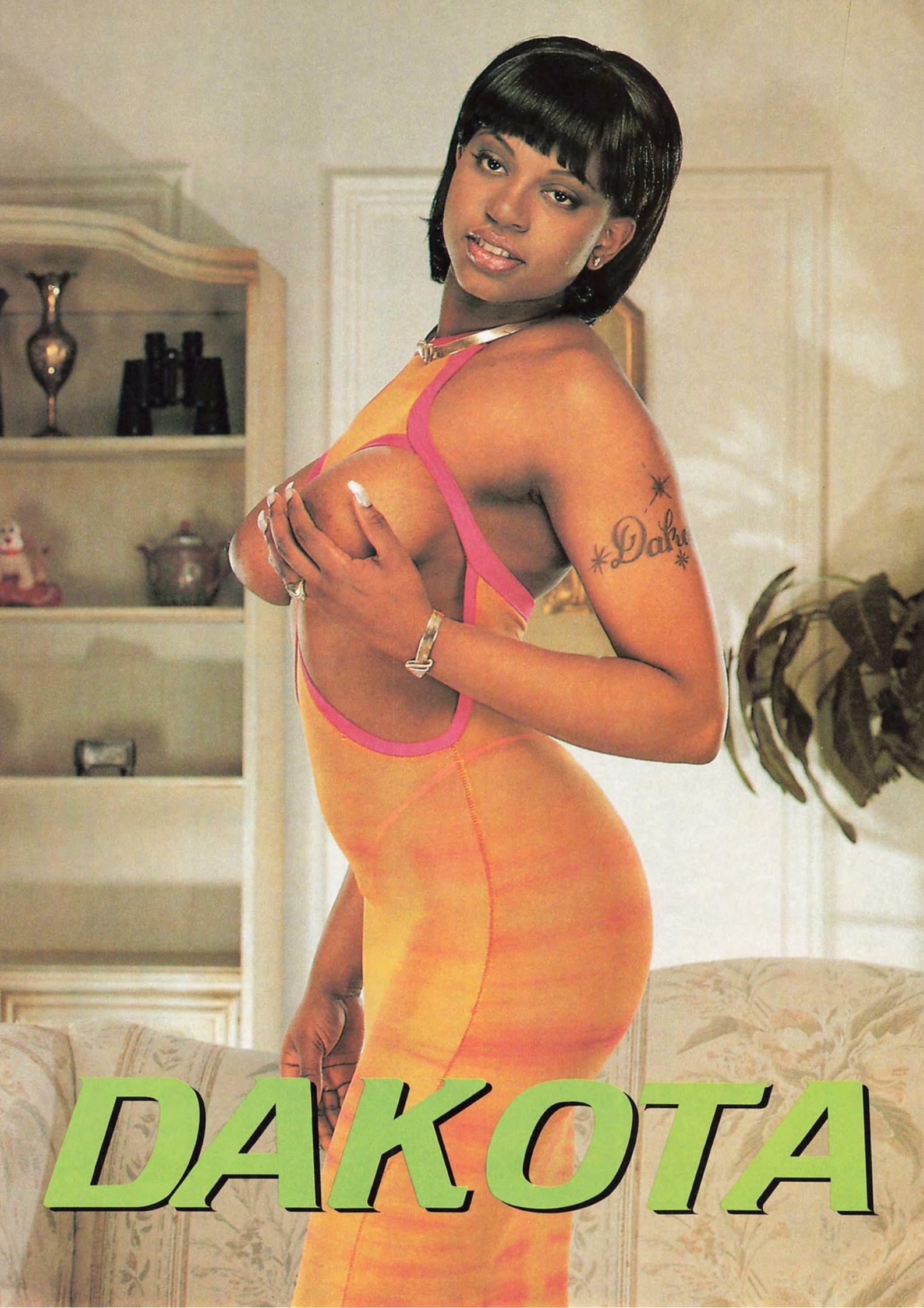
DAKOTA

*Dak

kota

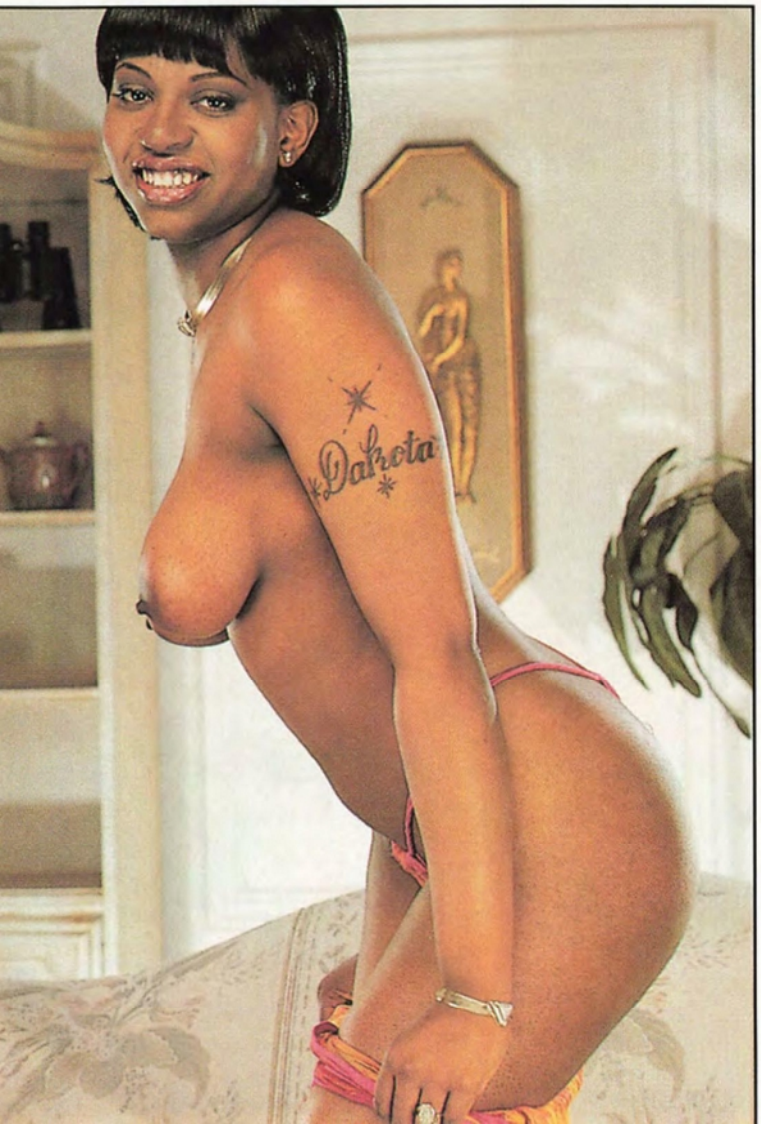
Dakota

CLUB REPORT: THE

The Legend nightclub located at 32-25 Naylor Road in Temple Hills, Maryland is one of the hottest entertainment venues in that state. This fun-filled club is known for having great dance parties, comedians and singers who drop in whenever they are in town. The Legend is nationally known for their Monday night contests between elite female dance groups from across the country. Representing the Legend is the hometown favorite, "Entertain With Class." These sexily dressed, well-rehearsed and stunning ladies always bring the house down whenever they walk on the stage. I found that E.W.C.'s dancing beauties put hard work and pride into every move, step, and turn they take.

Kevin and his partner, Young, own this fine establishment. They told BLACK TAIL that Darlene, the manager and choreographer, insists that her girls practice for many hours practically every day. Perhaps that's why they are undefeated so far.

Whenever there is no contest, the club usually has over twenty-five lovely dancers strutting their stuff.

The Legend is very spacious and has two floors and three bars. Drinks start at $2.00, and table dancing starts at $10.00. For further information, call: (301) 894-3535.

LEGEND

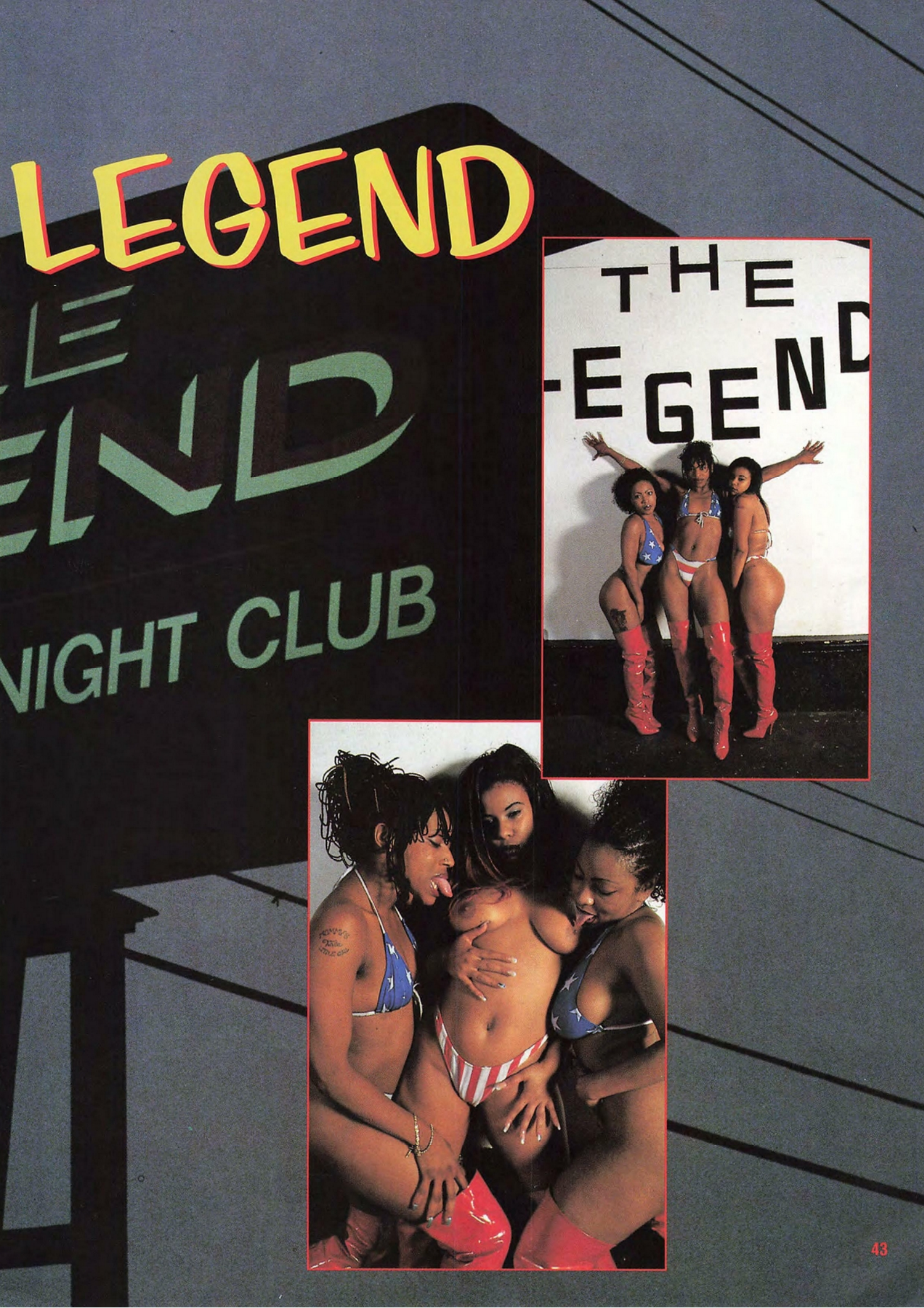

LEGE

RESTAURANT &

T & NIGHT CLUB

MILLION $ BABY

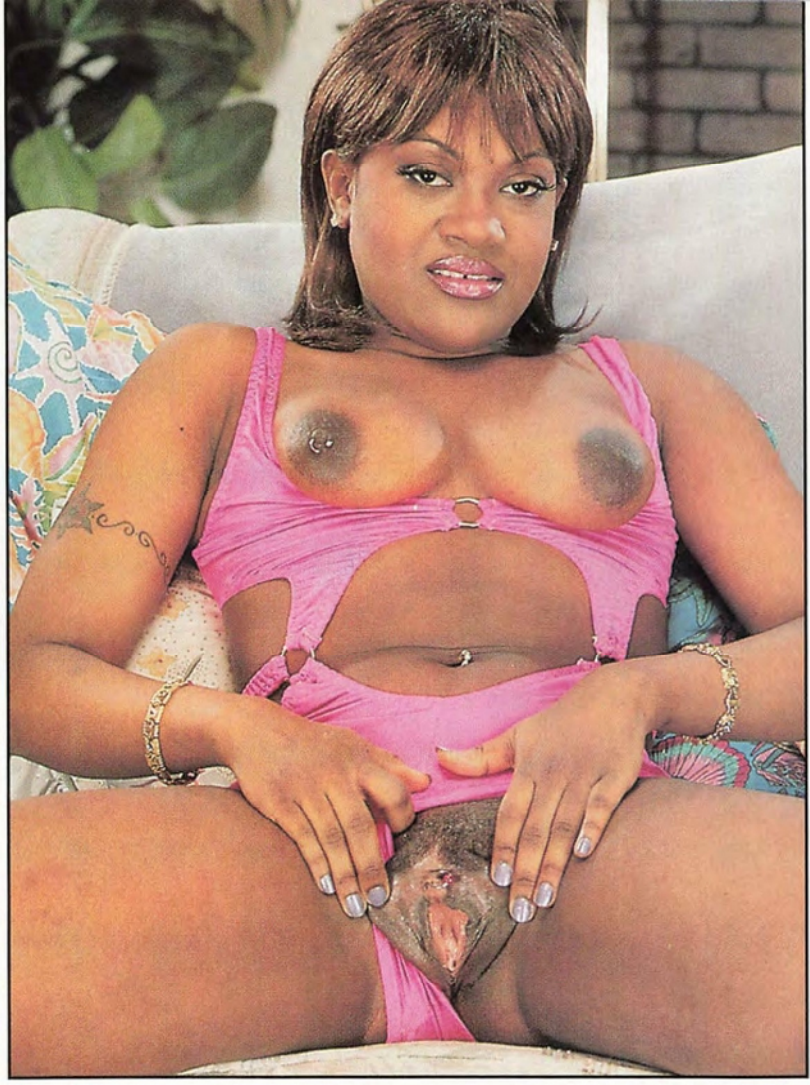

MILLION $ BABY

BLACK TAIL
centerfold

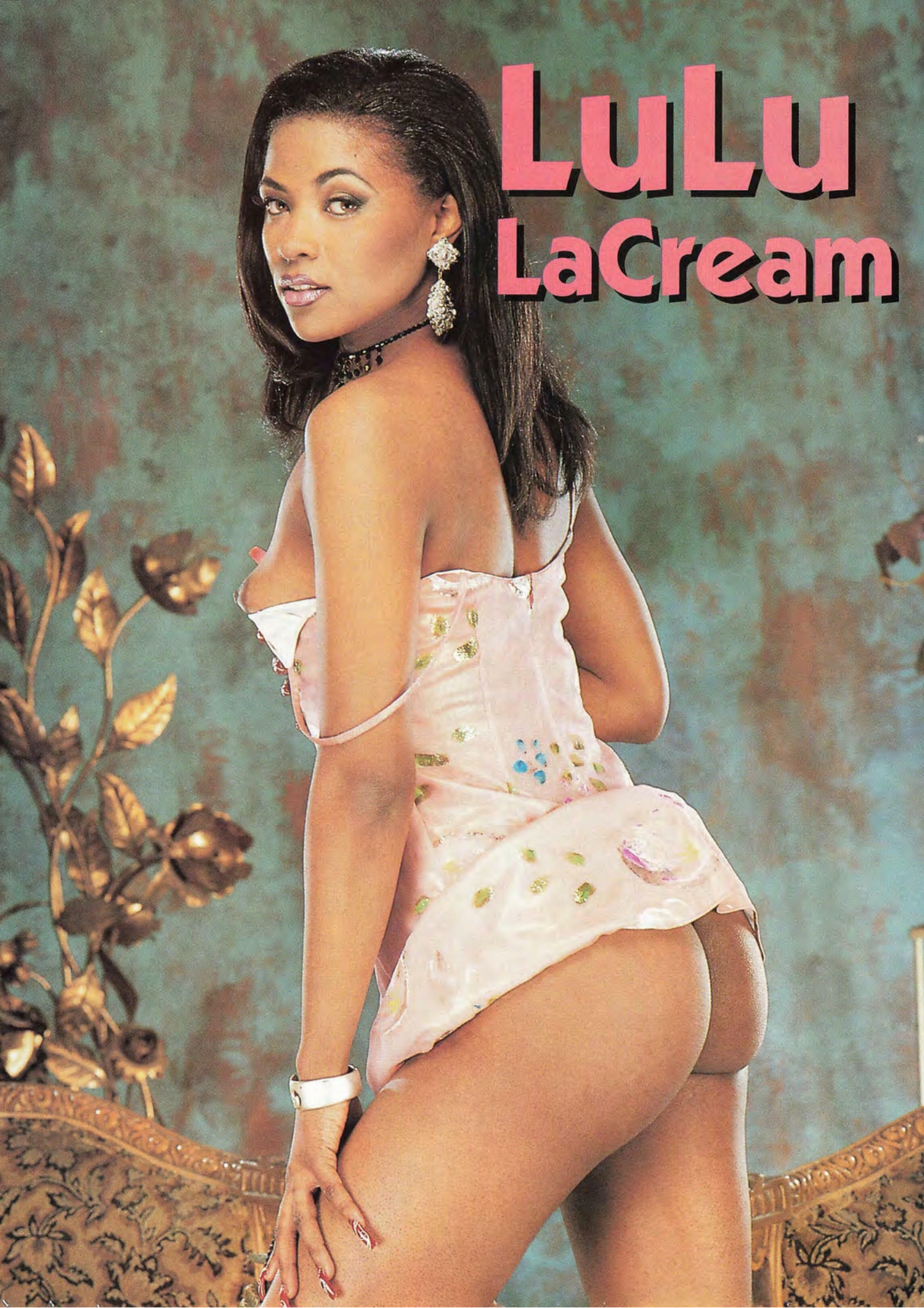
LuLu
LaCream

BROWNIN'

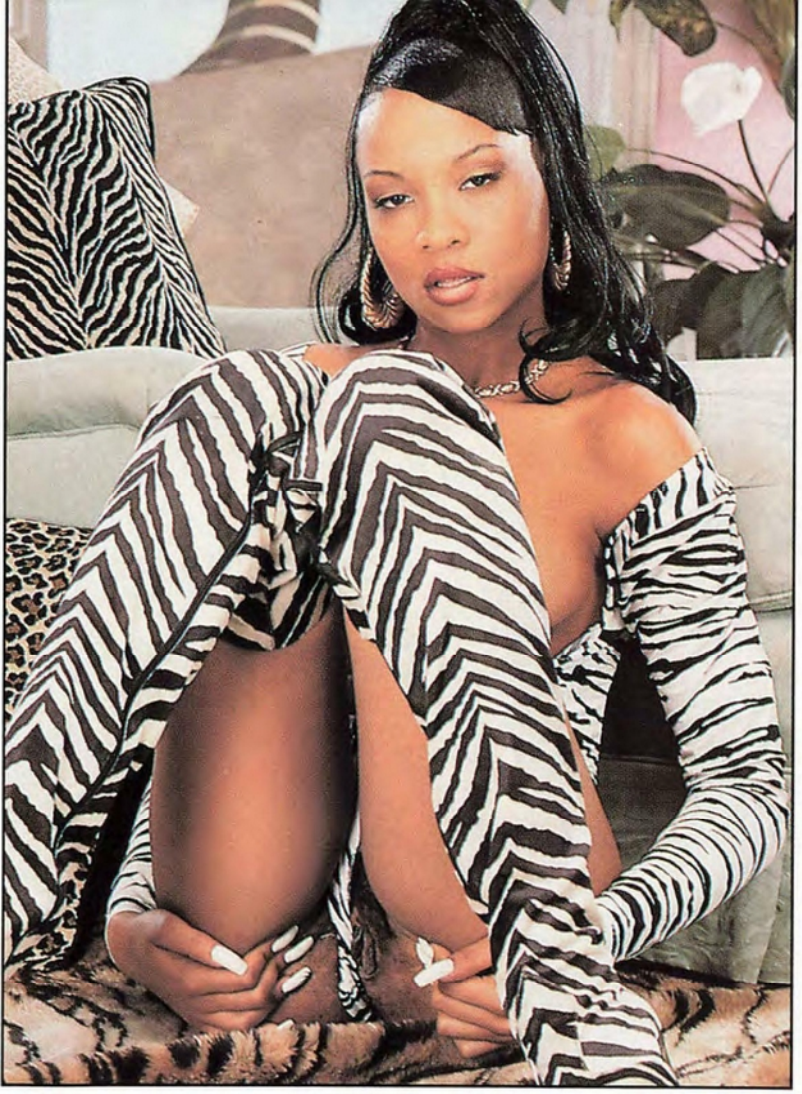

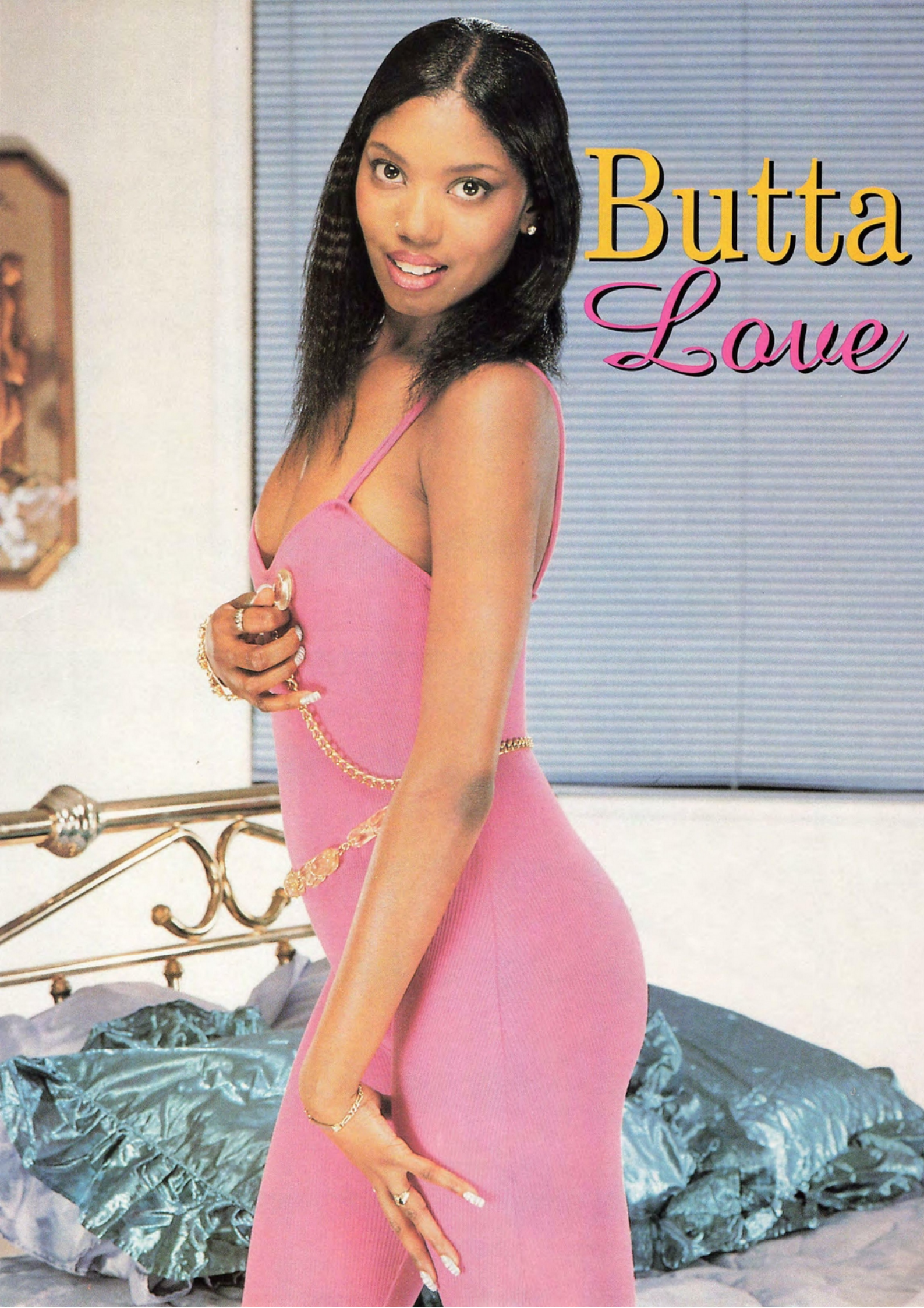
Butta
Love

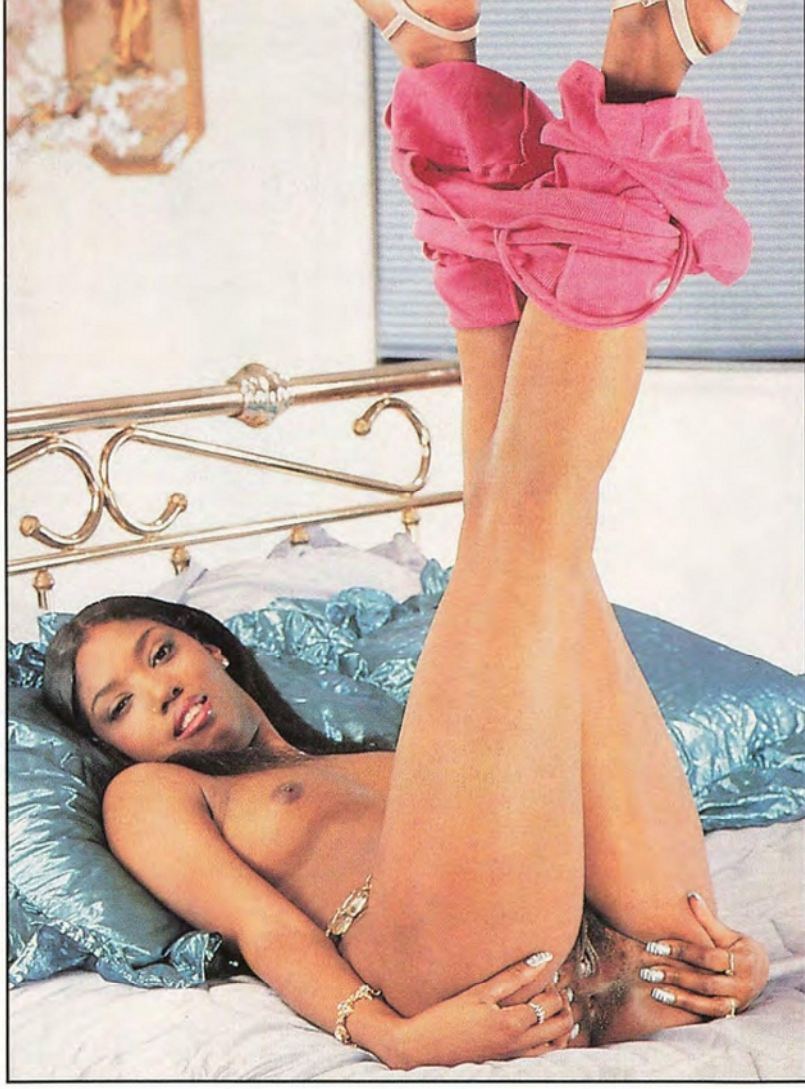

BLACK TAIL

OCTOBER 1998 ON SALE SEPT 8, 1998

Karma

Chastity

Ferrari

Divine & Tribeca

Fugee